



Project: Pettypool Activity Centre, Cheshire
Client: Girlguiding Cheshire Forest
Architect: Walker Simpson
QS: Simon Fenton Partnership
Value: £790k



Girlguiding Cheshire Forest purchased an area of woodland in Sandiway in the late 1970s. The land had been left untouched for years. Through hours of volunteer effort, 17 acres have been transformed into a thriving activity centre.

City Build recently completed the first phase of a new building on the site which houses an activity hall and dining room. Phase 2 will see the rest of the building fitted out to include en-suite bedrooms and kitchen.

The design and materials used have been chosen so that the building fits well in the woodland setting. The adaptable design of the new facility has enabled greater use than the existing dated building, particularly to those requiring disabled facilities and mixed groups.

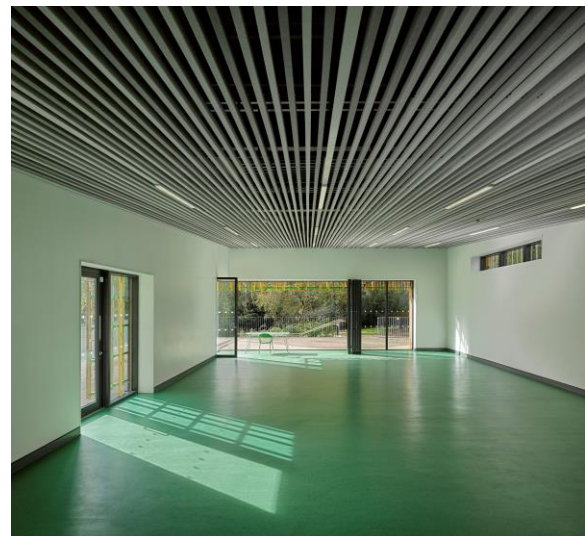

At City Build we have been busy over the last few months delivering projects for the NHS. We are delighted to count many of the North West NHS Trusts as repeat business clients.

Project: Places of Safety 136 Suites
Client: Pennine Care NHS FT
Architect: AFL Architects
QS: Pennine Care NHS FT
Value: £380k

We recently handed over Evergreen Lounge to our client Pennine Care NHS Foundation Trust. The facility is part of a larger project we are undertaking for the Trust providing Places of Safety as required by Section 136 of the Mental Health Act of 1983.

Our client says "it has been a lovely scheme, problem free, delivered on time, to a very high standard. I had colleagues from various departments visit the suite today and they were all very impressed!"



Pennine Care 
NHS Foundation Trust



Other NHS projects presently on site or recently completed:

Manchester University NHS Foundation Trust: *Maternity Theatre at Wythenshawe Hospital (£800k)*

Pennine Care NHS Foundation Trust: *Parklands House Inpatients Unit (£2.1m)*

East Cheshire NHS Trust: *extension to the A&E department at Macclesfield District General Hospital (£660k)*

Lancashire Care NHS Foundation Trust: *Hillview care facility at Royal Blackburn Hospital (£930k)*



Project: Palm Court Restaurant & Wedding Venue
Client: Grosvenor Pulford Hotel & Spa, Chester
Architect: RADM
QS: Stephen A. Blease & Associates
Value: £1.5m



We are presently on site at this 4-star hotel creating a unique and captivating restaurant, bar and lounge. It features glass entrance doors leading into an airy oasis of chic décor and palm trees and a garden room restaurant with coffered metallic leaf ceiling. Mirror panelled walls light the way to the self-serve breakfast bar. There is a glass and steel roof, which covers the entire courtyard area, situated in the heart of the hotel and spa. A careful mix of bronze, aged brass, smoked mirror and Carrara marble fixtures and fittings gently catch the light in contrast to the grounding made-to-match original brick walls.

For more information on these and our other projects please contact Andrew Field on 0161 702 6885 / 07976 530976
Email: andrew.field@city-build.co.uk